# WEST SUSITNA ACCESS PROJECT

OVERVIEW

Miles: 0 1.5 3 4.5 6
Kilometers: 0 2.5 5 7.5 10

AIDEA Alaska Industrial Development and Export Authority

Date: 1/7/2025

- AIDEA Point McKenzie Route (PMR) - 12/12/2024
- DOT&PF/AIDEA Terminus
- Mile Point
- Bridge
- Airstrip
- Maintanance Facility

**AIDEA Alternatives - 10/10/2024**

- South Skwentna Alternative
- Skwentna River Crossing Alternative

**DOT&PF WSA Project**

- DOT&PF WSA Project Proposed Action (westsuaccess.com)

**Existing Infrastructure**

- Highway
- Major Road
- Minor Road
- Railroad
- Iditarod Trail Historic Routes
- Transmission Line
- Airstrip
- Port
- Donlin Proposed Pipeline

**Port MacKenzie Rail Extension Corridor**

- Existing Embankment
- Clearing Only
- Other State Mining Claim

**Mineral Occurrences and Prospects (Alaska Resource Data File)**

**Main Commodity**

- Au, Ag, Cu, Zn
- Other

**Land Ownership**

- Cook Inlet Region Inc
- Alexander Creek Inc
- Knikatnu Inc
- Native Village of Tyonek
- Tyonek Native Corporation
- Kenai Peninsula Borough
- Matanuska Susitna Borough
- Native Allotment
- Private
- State
- National Park Service
- BLM
- Borough Boundary

**Recreation**

- State Refuges and Recreation Areas
- Hunting/Fishing/Recreational Lodges (Locations Approximate)
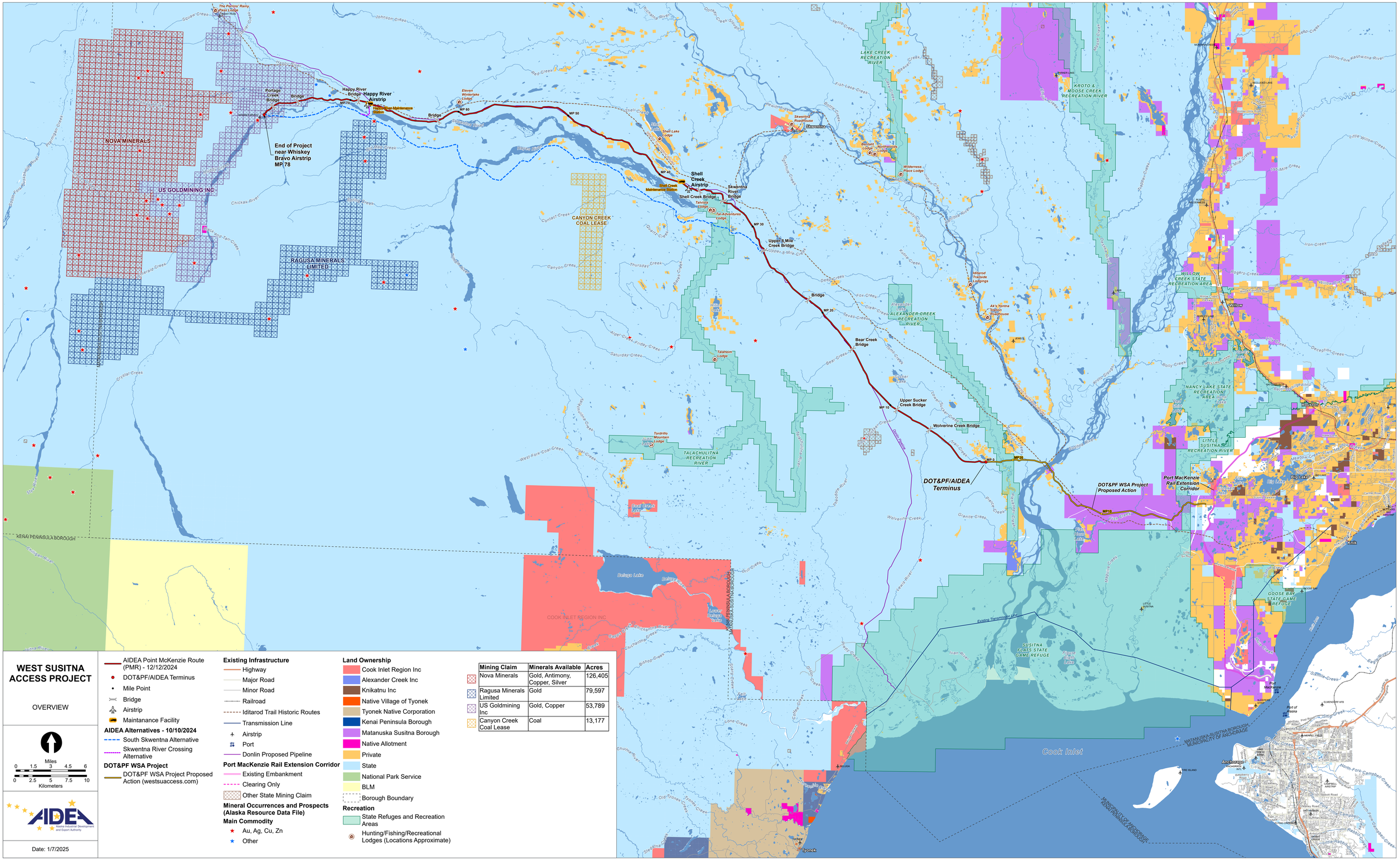
| Mining Claim | Minerals Available | Acres |
|---|---|---|
| Nova Minerals | Gold, Antimony, Copper, Silver | 126,405 |
| Ragusa Minerals Limited | Gold | 79,597 |
| US Goldmining Inc | Gold, Copper | 53,789 |
| Canyon Creek Coal Lease | Coal | 13,177 |